

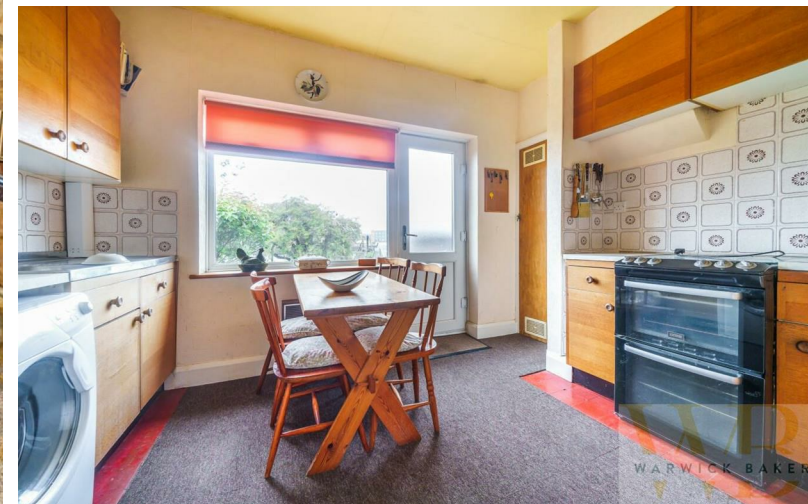

47 Riverside Road | | Shoreham-by-Sea | BN43 5RB

**WB**  
WARWICK BAKER  
ESTATE AGENT



## 47 Riverside Road | | Shoreham-By-Sea | BN43 5RB

Offers In Excess Of £699,995

\*\*\* OFFERS IN EXCESS OF £699,995 \*\*\*

WARWICK BAKER ESTATE AGENTS ARE DELIGHTED TO OFFER TO THE MARKET THIS DETACHED BUNGALOW ON RIVERSIDE ROAD.

BACKING ON TO THE RIVER ADUR WITH PRIVATE MOORINGS THIS PROPERTY IS IN NEED OF RENOVATION THROUGH-OUT AND BOASTS THREE BEDROOMS, 15'9" LIVING ROOM, DINING ROOM, KITCHEN/BREAKFAST ROOM AND BATHROOM WITH SEPARATE W.C.

SITUATED CLOSE TO THE FOOTBRIDGE AND MINUTES FROM THE BEACH THIS PROPERTY SITS ON A GENEROUS PLOT. THIS IS A RARE OPPOTUNITY, PLEASE CALL TO VIEW 01273 461144

- RIVERSIDE ROAD
- DETACHED BUNGALOW ON A GENEROUS PLOT
- BACKING THE RIVER WITH MOORINGS
- THREE BEDROOMS
- LIVING ROOM, DINING ROOM & KITCHEN/BREAKFAST ROOM
- CLOSE TO THE FOOTBRIDGE
- MINUTES FROM THE BEACH
- IN NEED OF COMPLETE RENOVATION
- PLEASE CALL TO VIEW
- 01273 461144

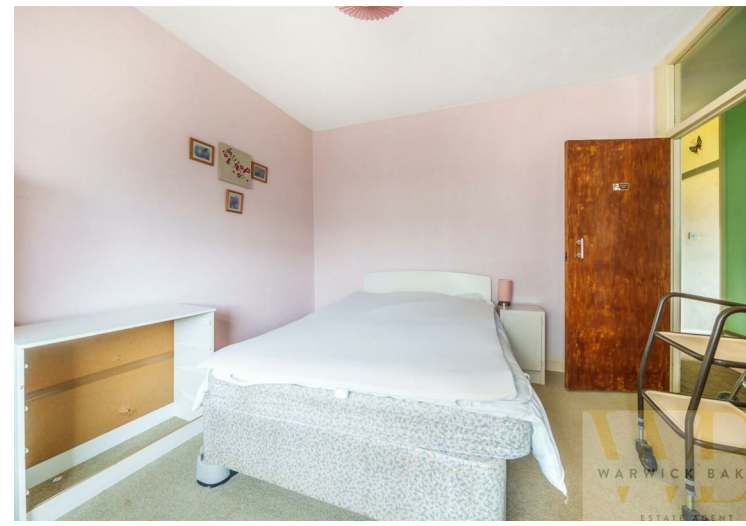

# Riverside Road, Shoreham-by-Sea, BN43

Approximate Area = 970 sq ft / 90.1 sq m  
For identification only - Not to scale



Floor plan produced in accordance with RICS Property Measurement Standards incorporating International Property Measurement Standards (IPMS2 Residential). © rickwcom 2024. Produced for Warwick Baker Estate Agent Ltd. REF: 1132368

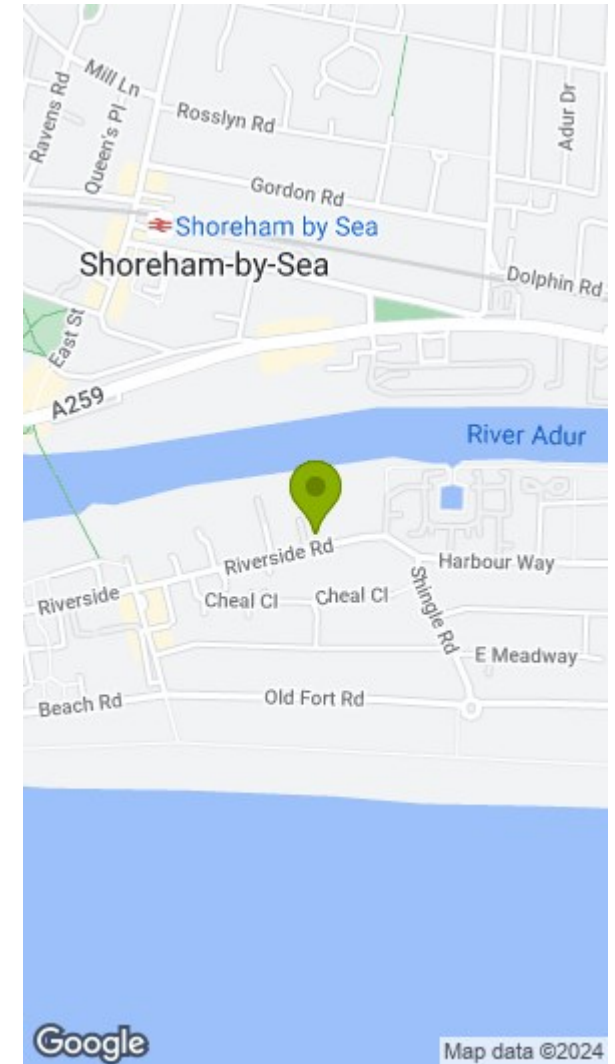

## Disclaimer

- \* These particulars are intended to give a fair and substantially correct overall description for the guidance of intending purchasers and do not constitute an offer or part of a contract. Prospective purchasers and/or lessees ought to seek their own independent professional advice.
- \* All descriptions, dimensions, areas, references to condition and necessary permissions for use and occupation and other details are given in good faith and are believed to be correct, but any intending purchasers should not rely on them as statements or representations of fact, but must satisfy themselves by inspection or otherwise as to the correctness of each of them.
- \* All measurements are approximate

